

CITY OF NAPOLEON ZONING PERMIT APPLICATION

THIS APPLICATION IS FOR RESIDENTIAL DEMOLITIONS, FENCES, POOLS, SHEDS,
DRIVEWAYS, SIDEWALKS & SEWERS

DATE Aug 2-16 JOB LOCATION 824 HALEY AVE NAP.
 OWNER Don + Cheryl Ludemann TELEPHONE # 419-296-0999
 OWNER ADDRESS 824 HALEY AVE Napoleon
 CONTRACTOR Self CELL PHONE # 419-296-0999
 DESCRIPTION OF WORK TO BE PERFORMED Put up fence 6" Privacy starting
24" from corner of house To pin in rear yard 16.5 Alley
 ESTIMATED COMPLETION DATE _____ ESTIMATED COST 3,000

DESCRIPTION	FEE	TOTAL COST
Demo Permit	(100.3100.46690) \$100.00	\$
Fence	\$25.00	\$ <u>25⁰⁰</u>
Pool	\$25.00	\$
Garage and Shed Under 200 SF (Detached)	\$25.00	\$
Driveway	0	\$
Sidewalk/Curbing	0	\$
Sewer Outside	0	\$
	Subtotal:	\$
		\$
	TOTAL FEE:	\$ <u>25⁰⁰</u>

P-16-00275

I FULLY UNDERSTAND THAT NO EXCAVATION, CONSTRUCTION OR STRUCTURAL ALTERATION, ELECTRICAL OR MECHANICAL INSTALLATION OR ALTERATION OF ANY BUILDING STRUCTURE, SIGN, OR PART THEREOF AND NO USE OF THE ABOVE SHALL BE UNDERTAKEN OR PERFORMED UNTIL THE PERMIT APPLIED FOR HEREIN HAS BEEN APPROVED AND ISSUED BY THE CITY OF NAPOLEON BUILDING/ZONING DEPARTMENT.

I hereby certify that I am the Owner of the named property, or that the proposed work is authorized by the Owner of record and that I have been authorized by the Owner to make this application as his/her authorized agent and I agree to conform to all applicable laws of the jurisdiction. In addition, if a permit for Work described in this application is issued, I certify that the code official or the code official's authorized representative shall have the authority to enter areas covered by such permit at any reasonable hour to enforce the provisions of the code(s) applicable to such permit.

I HEREBY ACKNOWLEDGE THAT I HAVE READ AND FULLY UNDERSTAND THE ABOVE LISTED INSTRUCTIONS.

SIGNATURE OF APPLICANT: Donald Ludemann DATE: 8-15-16

PRINT NAME: Donald Ludemann

BATCH # _____ CHECK # Cash DATE _____

Henry County, Ohio

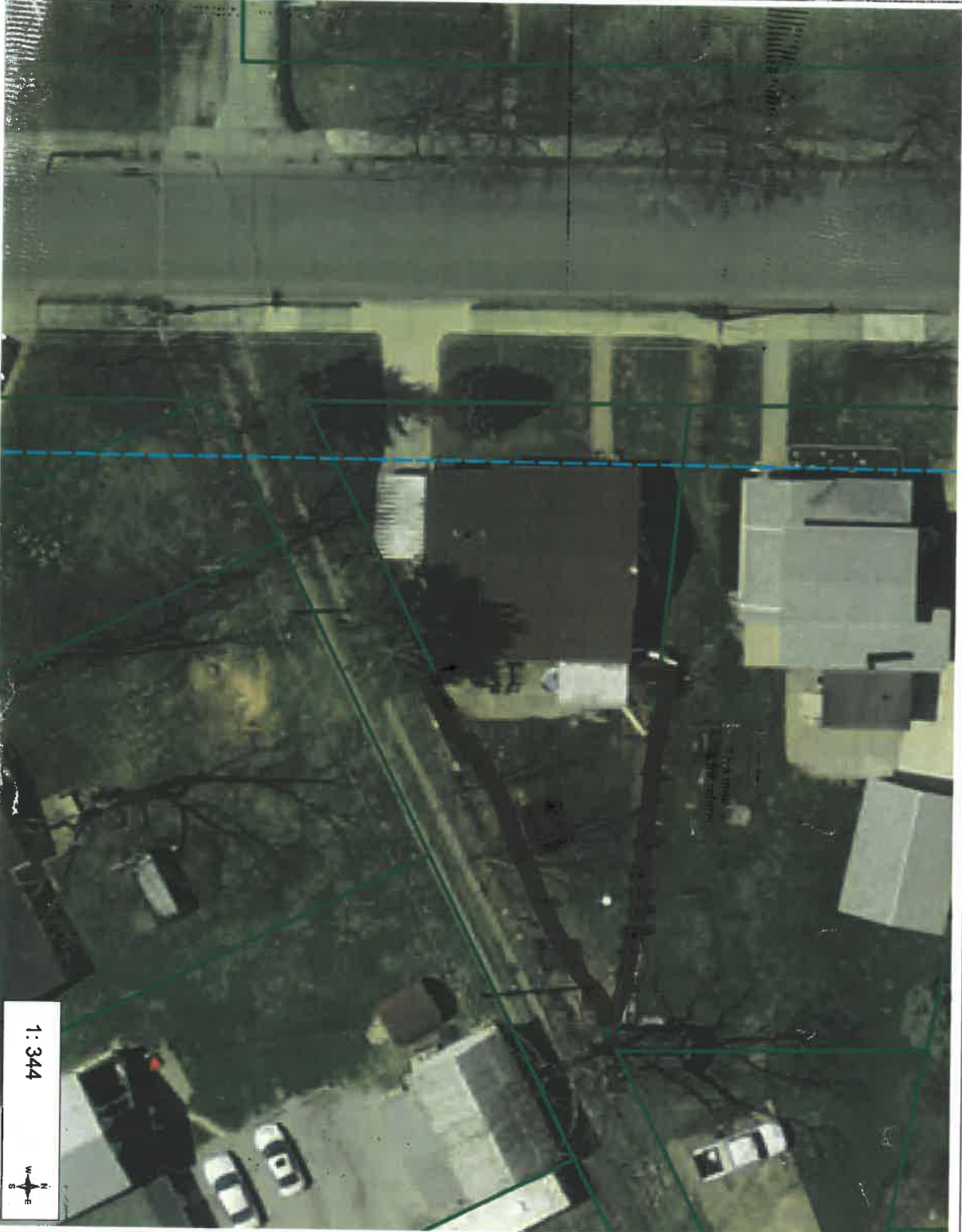

0 28.71 57.4 Feet

AVD_0183_StatePlane_Ohio_North_FIPS_3401_Feet

1: 344



This is a user generated static output from an Internet mapping site and is for informational use only. Data layers that appear on this map may or may not be accurate, current, or otherwise reliable. THIS MAP IS NOT TO BE USED FOR NAVIGATION.

Legend

- Sections
- Streams
- Highways
- Street Centerlines
- Active Railroads
- Abandoned Railroads
- Parcel Info
- Corporation Lines
- Henry_2014_rgb_30x.sid
- Red: Band_1
- Green: Band_2
- Blue: Band_3

12x12 shed
10x10 shed
7' from Property
Line + Replace
Fence

Notes

Enter Map Description